

Medworth Energy from Waste Combined Heat and Power Facility

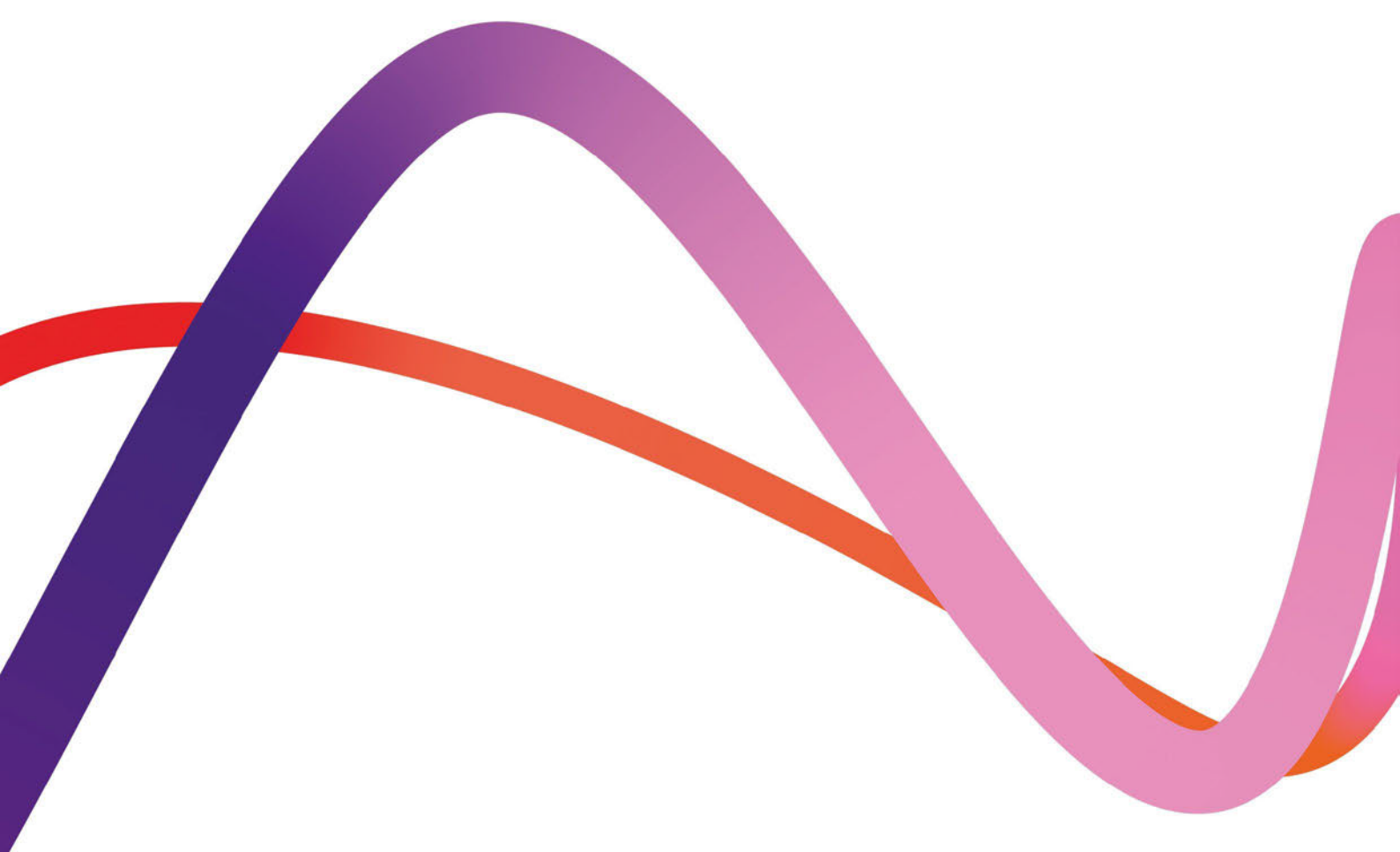

PINS ref. EN010110
Document Reference: Vol 1.2
Revision 1.0
June 2022



Application Form - signed

Regulation reference: The Infrastructure
Planning (Applications: Prescribed Forms
and Procedure) Regulations 2009
Regulation 5(1)

**We inspire
with energy.**



Application for Development Consent for Nationally Significant Infrastructure Projects under the Planning Act 2008

* required information

Application Form

Please read guidance documents relating to the submission of applications prior to completing this form including [government guidance](#) and the Planning Inspectorate's [Advice Note Six: Preparation and submission of application documents](#).

* Do you have a reference number?

Yes No

* Reference number

1. Applicant

* Organisation

Address

* Building number or name

* Street

* City or town

County or administrative area

* Postcode

* Country

* Name of contact

* Telephone number

Fax number

* Email

2. Agent

* Are you an agent acting on behalf of the Applicant?

Yes No

* Organisation

Continued from previous page...

Address

* Building number or name	15
* Street	Justice Mill Lane
* City or town	Aberdeen
County or administrative area	
* Postcode	AB11 6EQ
* Country	United Kingdom
* Name of contact	Hannah Nelson
* Telephone number	
Fax number	
* Email	woodplc.com

3. Fee

* State the arrangement for the application fee payment:

BACS CHAPS Cheque

* Please provide payment reference details: Medworth: EfW CHP Facility/EN010110

4. Confirming why the Planning Inspectorate should receive the application

* Brief statement to explain why this application is, or is to be treated as, a development for which development consent is required under the Planning Act 2008

The Proposed Development as described in Schedule 1 of the Draft DCO is an NSIP as it includes development within the categories in s(14) of the Planning Act 2008. The development satisfies s14(1) and s15 of the Planning Act 2008 as it is for the construction of an onshore generating station in England, and it has a capacity of more than 50 megawatts.

5. Non-technical description of the Proposed Development

* Brief non-technical description of the Proposed Development

The Proposed Development comprises an Energy from Waste (EfW) Combined Heat and Power (CHP) Facility together with associated Grid Connection, CHP Connection, Water Connections, Access Improvements and Temporary Construction Compound (TCC).

The Proposed Development would recover useful energy in the form of electricity and steam from up to 625,000 million tonnes of non-recyclable (residual), non-hazardous municipal, commercial and industrial waste each year. The Proposed Development has a generating capacity of over 50 megawatts and the electricity would be exported to the grid. The Proposed Development would also have the capability to export steam and electricity to users on the surrounding industrial estate.

Further details of the Proposed Development are provided in Environmental Statement Chapter 3: Description of the Proposed Development (Volume 6.2).

6. Location or route of the Proposed Development

Continued from previous page...

* Description of location of application site(s), or route of development (reference to appropriate plans)

The EfW CHP Facility would be located on the industrial estate, Algores Way, Wisbech, within the administrative boundary of Cambridgeshire County Council. It is centred at National Grid Reference TF 45564 07955. The Grid Connection would run from the EfW CHP Facility north-east to the Walsoken substation within the administrative boundary of Norfolk County Council. The site location is illustrated on the Site Location Plan (Volume 2.1).

* Is the site a single site or a linear site?

Single site Linear site

Grid reference

* Easting

* Northing

* Document reference

7. Associated Development



* Associated Development is included within this application:

Yes No

* Document reference

* Document reference

8. a) Consultation Report



* Document reference

8. b) Copies of newspaper notices



* Document reference

9. Draft Development Consent Order



* Document reference

Continued from previous page...

Add another reference

10. Explanatory Memorandum

?

* Document reference

Add another reference

11. Land Plan

?

* Document reference

Add another reference

12. Works Plan

?

* Document reference

Add another reference

13. Compulsory Acquisition of land or an interest in land or right over land

?

* Issues are relevant for this application:

Yes No

Statement of reasons document reference

Add another reference

Funding statement document reference

Add another reference

Book of Reference document reference

Add another reference

14. a) Environmental Impact Assessment (EIA)

?

* Environmental Statement (ES) required:

Yes No

* ES Document Reference

* ES Document Reference

Remove this reference

Continued from previous page...

* ES Document Reference

* ES Document Reference

14. b) Screening Opinion/ Direction and Scoping Opinion/ Direction



* Screening Opinion sought, or direction received:

Yes No

* Scoping Opinion sought:

Yes No

Document reference

14. c) Publicity required under Regulation 13 of The Infrastructure Planning (Environmental Impact Assessment) Regulations 2017 (or where the transitional provisions apply, Regulation 11 of The Infrastructure Planning (Environmental Impact Assessment) Regulations 2009)



In addition to publishing the notice, a copy of the notice was sent to:

* the consultation bodies

* Yes

* the persons notified to the Applicant in accordance with Regulation 11(1)(c) of The Infrastructure Planning (Environmental Impact Assessment) Regulations 2017 (or where the transitional provisions apply, Regulation 9(1)(c) of The Infrastructure Planning (Environmental Impact Assessment) Regulations 2009):

Yes No, not applicable

15. European sites (to which Regulation 63 of The Conservation of Habitats and Species Regulations 2017 and/ or Regulation 28 of the Conservation of Offshore Marine Habitats and Species Regulations 2017 applies) or a Ramsar site.



* Report required for this application:

Yes No

* Document reference

Continued from previous page...



16. A plan, with accompanying information, identifying any statutory or non statutory sites or features of nature conservation, geological or landscape importance; habitats of protected species, important habitats or other diversity features; and water bodies in a River Basin Management Plan - together with an assessment of any effects likely to be caused by the Proposed Development.

* Issues are relevant for this application:

Yes No

* Document reference

Volume 2.5 Statutory and Non Statutory Sites and Features of Nature Conservation Plan

* Document reference

Volume 6.2 Chapter 11 Biodiversity

Remove this reference

* Document reference

Volume 6.2 Chapter 12 Hydrology

Remove this reference

Add another reference

17. A plan, with accompanying information, identifying any statutory or non statutory sites or features of the historic environment such as scheduled monuments, World Heritage sites, listed buildings and other historic structures, archaeological sites and registered battlefields, together with an assessment of any effects likely to be caused by the Proposed Development



* Issues are relevant for this application:

Yes No

* Document reference

Volume 2.6 Statutory and Non Statutory Sites and Features of the Historic Environment Plan

* Document reference

Volume 6.2 Chapter 10 Historic Environment

Remove this reference

Add another reference

18. Flood Risk Assessment



* Flood Risk Assessment required:

Yes No

* Document reference

Volume 6.4 Appendix 12A Flood Risk Assessment

Continued from previous page...

Add another reference

19. Matters set out in section 79(1) (statutory nuisances etc) of the Environmental Protection Act 1990



* Statement required for this application:

- Yes No

* Document reference

Add another reference

20. A plan with any accompanying information identifying any Crown land



* Issues are relevant for this application:

- Yes No

21. A plan identifying new or altered means of access, stopping up of streets or any diversions, extinguishments or creation or rights of way or public rights of navigation



* Issues are relevant for this application:

- Yes No

* Document reference

Add another reference

22. Additional information for specific types of infrastructure



* Additional information is required to be submitted in accordance with Regulation 6 of The Infrastructure Planning (Applications: Prescribed Forms and Procedure) Regulations 2009:

- Yes No

* Provide a brief description

An Electricity Grid Connection Statement has been prepared to comply with Regulation 6(1)(a)(i) 'a statement of who will be responsible for designing and building the connection to the electricity grid.'

* Document reference

Add another reference

Continued from previous page...

Regulation 6 of the Infrastructure Planning (Applications: Prescribed Forms and Procedures) Regulations 2009 requires additional information to be submitted with the following types of development.

* Please check any of the following boxes that apply:

- Construction or extension of a non offshore generating station (Reg. 6 (1a))
- Construction or extension of an offshore generating station (Reg. 6 (1b))
- Highway related development (Reg. 6 (2) (part 1))
- Construction or alteration of a railway (Reg. 6 (2) (part 2))
- Construction or alteration of harbour facilities (Reg. 6 (3))
- Construction of a pipeline (Reg. 6 (4))
- Construction or alteration of a hazardous waste facility (Reg. 6 (5))
- Construction of a dam or reservoir (Reg. 6 (6))

Construction or extension of a non offshore generating station (Reg. 6 (1a))

* Provide a statement of who will be responsible for designing and building the connection to the electricity grid

It is the Applicant's intention to appoint Freedom Group (or another accredited Independent Connections Provider (ICP)) to undertake the detailed design for the contestable works and to build the Grid Connection.

The Applicant has accepted a connection offer from UK Power Networks (UKPN) which demonstrates that a Grid Connection to the Walsoken DNO Substation is technically and financially viable.

Further information is provided in Volume 7.2 Electricity Grid Connection Statement.

* Is it a gas fuelled generating station?

- Yes No

23. Any other plans, drawings and sections necessary to describe the proposal for which development consent is sought, and any other documents, reports or information to support the application



Provide a brief description of any other plans, drawings and sections that are being submitted with this application

The following other plans have been provided to support this application:

- EfW CHP Facility Elevations
- Administration Building Elevations

Document reference

Document reference

Provide a brief description of any other documents considered necessary to support the application

Continued from previous page...

The following other documents have been provided to support this application:

- Volume 1.1 Covering Letter: introduces the application.

- Volume 1.4 Section 55 Checklist: sets out how the application complies with section 55 of the Planning Act 2008.

- Volume 1.5 Guide to the Application: provides an accessible guide to the Proposed Development and submitted documents and drawings to assist those reviewing the application documents.

- Volume 5.4 List of Other Consents and Licenses: sets out the consents and licenses required to construct and operate the Proposed Development which are not included in the DCO.

- Volume 7.1 Planning Statement: describes the relevant national and local planning policies relating to the Proposed Development and considers the planning balance.

- Volume 7.3 Waste Fuel Availability Assessment: describes how the Proposed Development conforms to the waste hierarchy and outlines the availability of waste fuel to power the Proposed Development.

- Volume 7.4 Project Benefits Report: describes the benefits of the Proposed Development in relation to relevant legislation and policies.

- Volume 7.5 Design and Access Statement: summarises the design evolution of the Proposed Development and the design principles used.

- Volume 7.6 Combined Heat and Power Assessment: describes how opportunities for CHP have been explored and incorporated into the Proposed Development.

- Volume 7.7 Outline Landscape and Ecology Management Plan: describes how landscape and ecological impacts would be managed.

- Volume 7.8 Outline Employment and Skills Strategy: sets out the strategy to encourage employment and develop skills during the construction and operation of the Proposed Development.

- Volume 7.9 Outline Flood Emergency Management Plan: describes the actions that would be taken during a flood emergency.

- Volume 7.10 Outline Fire Prevention Plan: describes the actions that would be taken to prevent fires on the site of the Proposed Development.

- Volume 7.11 Outline Odour Management Plan: describes how odours related to the Proposed Development would be managed.

- Volume 7.12 Outline Construction Environmental Management Plan: describes how environmental impacts would be managed during the construction of the Proposed Development.

- Volume 7.13 Tree Survey: presents the assessment of potential impacts on trees which may be affected by the Proposed Development.

- Volume 7.14 Outline Community Benefits Strategy: outlines a set of proposals to deliver community benefits.

- Volume 7.15 Outline Operation Traffic Management Plan: outlines the measures that would be in place to manage traffic during the operation of the Proposed Development.

Document reference

Volume 1.1 Covering Letter

Continued from previous page...

Document reference

Document reference

Document reference

Document reference

Document reference

Document reference

Document reference

Document reference

Document reference

Document reference

Document reference

Continued from previous page...

Document reference

Document reference

Document reference

Document reference

Document reference

Document reference

Provide a brief description of any other information provided that is in support of the application, but which has not been explicitly required

Document reference

24. Other consents/ licences required under other legislation



* Other consents/ licences are required:

- Yes No

* Provide a list of consents/licences

- Environmental Permit under the Environmental Permitting (England and Wales) Regulations 2016 from the Environment Agency.
 - Land drainage (ordinary watercourse) consents under Section 23 of the Land Drainage Act from the Hundred of Wisbech Internal Drainage Board (IDB) and King's Lynn IDB (if not disapplied via the Draft DCO)

Continued from previous page...

- Licences for protected and controlled species from Natural England (if required)

It is not anticipated that any licences will be required in relation to legally protected and controlled species.

You must cite the document references as appropriate

* Document reference

25. Declaration ?

I declare to the best of my knowledge that the information given in this form and enclosed maps, plans and other documents are true.

Please note there is a requirement for the form to be signed. Please ensure that when you submit you include at least one signature. Some forms do not require the hand written signature.

Signature

(For and on behalf of the Applicant)

* Name

(In block letters)

* Date / /
dd mm yyyy

* Organisation

* Position within the organisation

